Bagatelles

Beethoven
Op. 119, No. 8

Moderato cantabile

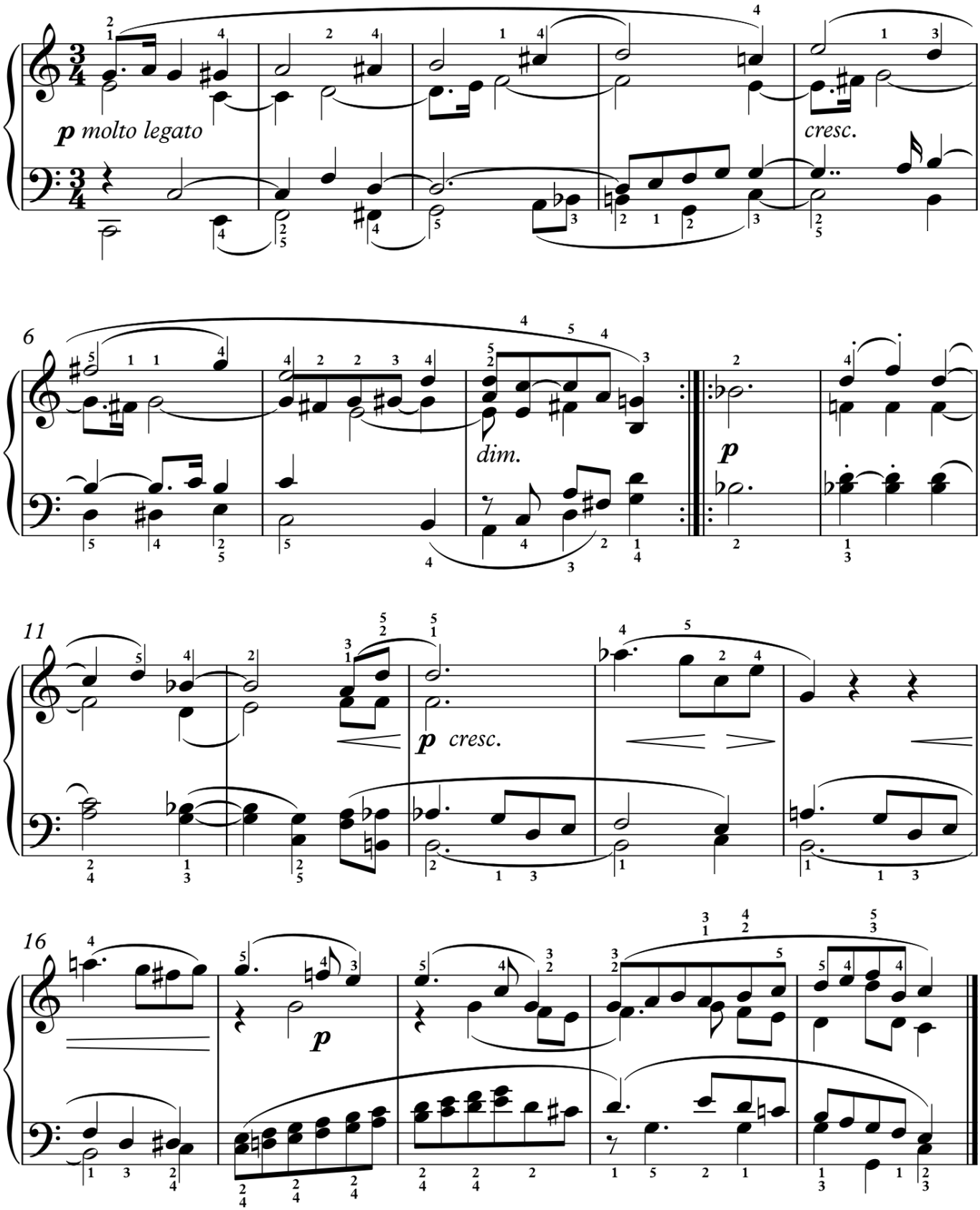

www.dompelenmuzyki.pl