

SONATINA.

Fingered and phrased by
LUDWIG KLEE.

Op. 55, N^o 3.

FR. KUHLAU.

Allegro con spirito.

*) Remark: These small slurs indicate that the last bass-note in one measure should be carefully connected with the first bass-note in the next.

Allegretto grazioso.

2 2 1 1 3 8 1 4

p *mf*

1 4 1 2 3 3 3 3 1 4 3 2 4 3 4

p

1 2 4 4 4 4 2 4 3 2 4 1

mf *dim.*

2 2 1 3 1 4 4 1 0

p *mf*

1 1 2 4 3 2 4 1 2 4 1 3

p *pp* *legato.*

4 3 4 1 3 4 3 4 2 4 4 2 4

smorz.

4 2 4 1 3 2 4 1 2 4 3

p *pp* *legato.*

2 1 1 3 4 3 1 4 3 1 4 1 4

mf *cresc.*

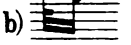
